CARICIAS EN EL MAR

Los Chicos del Coro

Los Chicos del Coro
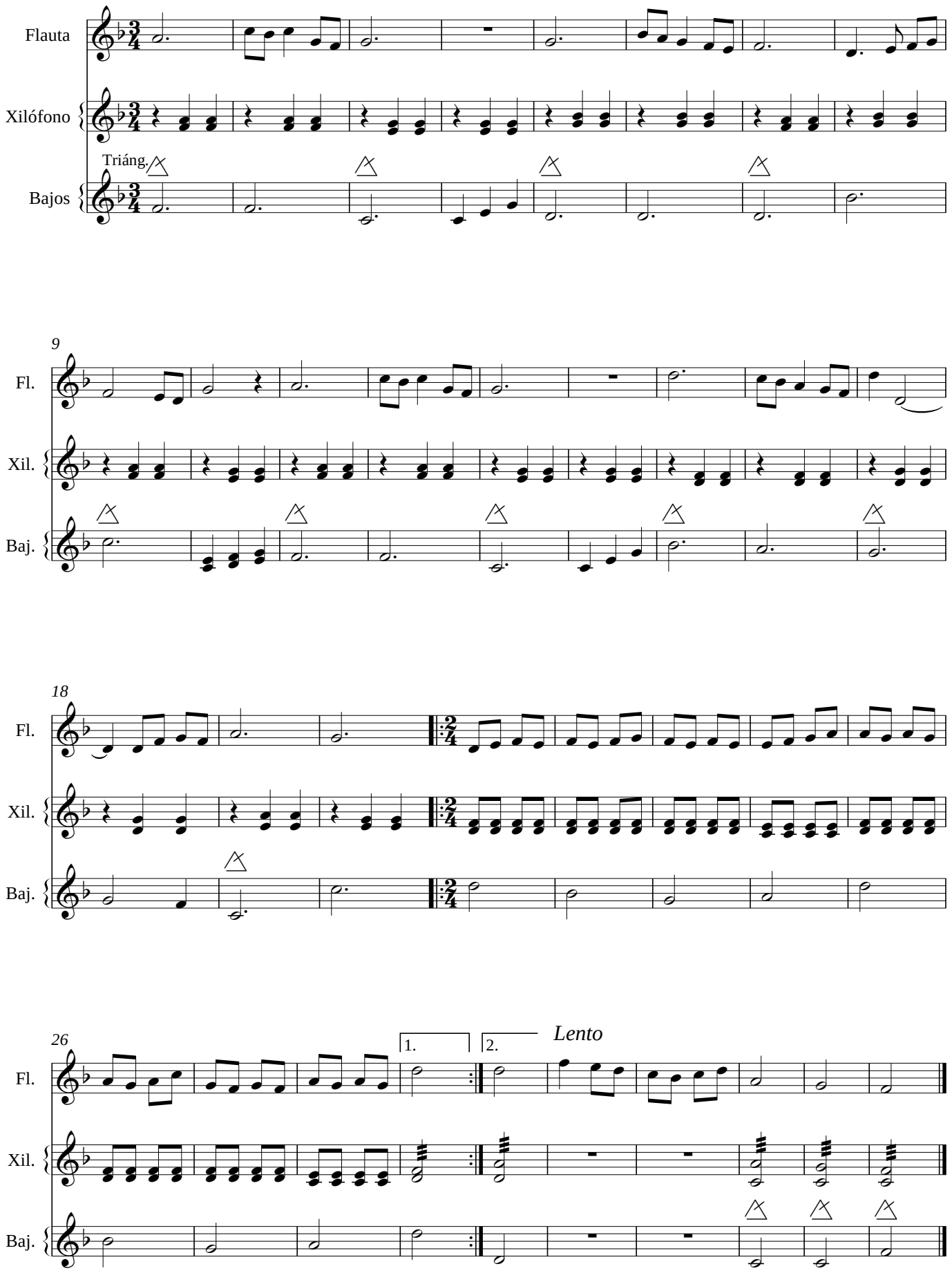
FLAPER. Vol.1. 2007
Miguel Ángel Mas Mataix